



Devon & Cornwall **POLICE**

Police Response and Support to
incidents of Flooding



Operational Activation for Multi-Agencies

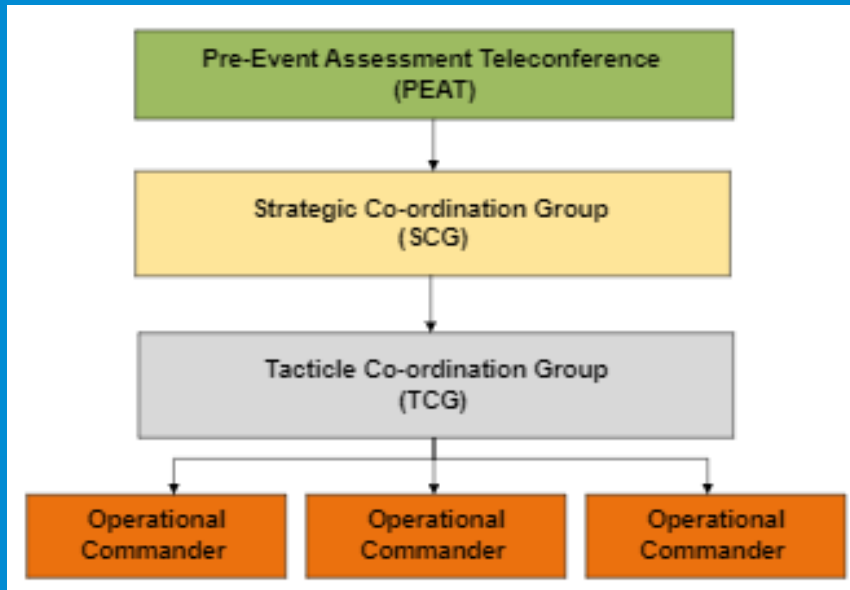

A telephone conference is held for pre-event situations on the horizon such as weather-related matters.

A collective decision by agencies will be made as to whether a further PEAT is required or if a Major Incident will be declared.

If a Major Incident is declared a TCG and SCG would take place.



Volunteers



NHS
South Western
Ambulance Service
NHS Foundation Trust



JESIP
Working Together - Saving Lives

JESIP PRINCIPLES FOR JOINT WORKING

- CO-LOCATE**
Co-locate with other responders as soon as practically possible at a single, safe and easily identified location.
- COMMUNICATE**
Communicate using language which is clear, and free from technical jargon and abbreviations.
- CO-ORDINATE**
Co-ordinate by agreeing the lead organisation, identify priorities, resources, capabilities and limitations for an effective response, including the timing of further meetings.
- JOINTLY UNDERSTAND RISK**
Jointly understand risk by sharing information about the likelihood and potential impact of threats and hazards, to agree appropriate control measures.
- SHARED SITUATIONAL AWARENESS**
Establish shared situational awareness by using METPAGE and the Joint Decision Model.

If the principles are followed then the result should be a jointly agreed working strategy where all parties understand what is going to happen, when and by whom. The principles will often, but not always, be followed in the order in which they are presented.

WEBSITE: WWW.JESIP.ORG.UK | EMAIL: CONTACT@JESIP.ORG.UK | TWITTER: @JESIP199



Maritime &
Coastguard
Agency





JESIP

Working Together – Saving Lives

CO-LOCATE

Co-locate with other responders as soon as practicably possible at a single, safe and easily identified location.

COMMUNICATE

Communicate using language which is clear, and free from technical jargon and abbreviations.

CO-ORDINATE

Co-ordinate by agreeing the lead organisation. Identify priorities, resources, capabilities and limitations for an effective response, including the timing of further meetings.

JOINTLY UNDERSTAND RISK

Jointly understand risk by sharing information about the likelihood and potential impact of threats and hazards, to agree appropriate control measures.

SHARED SITUATIONAL AWARENESS

Establish shared situational awareness by using M/ETHANE and the Joint Decision Model.

Search and Rescue (SAR)

The Management of SAR incidents usually resets with the police

If the SAR incident is a multi-agency response, then the principals of JESIP will be applied, especially that of co-locating the various agencies involved which is essential to effective search management.

Depending on the severity and dynamics of the incident the following Centres may be opened

**Survivor Reception
Centre**

**Humanitarian
Assistance Centre**

**Friends & Family
Reception Centre**



RECOVERY